

A Guide to On-Campus Dining!



Welcome to the CO-OP Cafeteria!

Accepted Payment Methods at CO-OP Stores CO-OP E-money • Cash



**The area in front of the
cafeteria menu gets
crowded...**

**It's much smoother if
you
check the menu on your
smartphone
beforehand!**

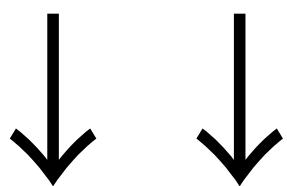

Decide on your menu at your own pace before you get in line!

Let's check today's menu on your smartphone!



My Tray" feature!

First, access the menu site from the QR code.

ou can check the details for main dishes, noodles, and more.



CoMenu
コメニユ

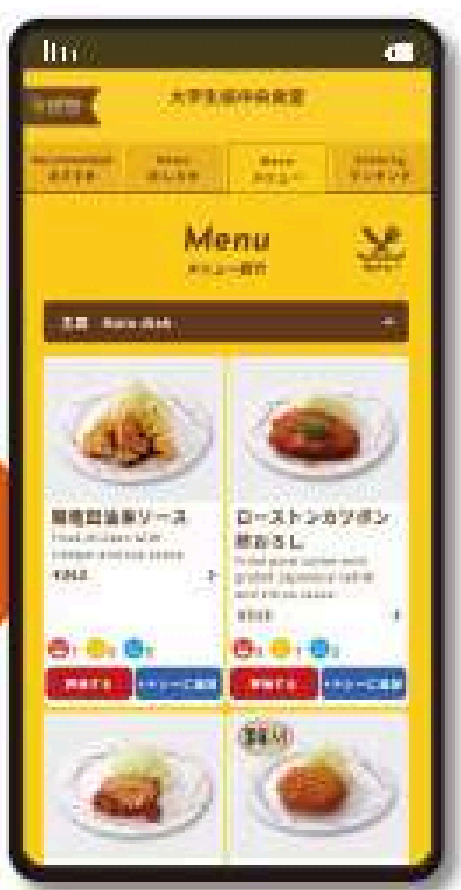

ou can see a breakdown of calories, protein, carbohydrates, calcium, and more.

100 Yen Breakfast!

(Note: This price is for **CO-OP members only**. The regular price will be charged for non-members.)

**Only for
Ritsumeikan CO-OP membership students**

7:45 ~ 8:45 a.m.



1 Take rice[㊤], miso soup, 3 side dishes.

ライス・味噌汁・小鉢 3品をとる。

3 side dishes

追加料金 Additional charge

- rice[㊤] +¥44
- rice[㊥] +¥88
- side dish +¥77



2 Please pay at the cashier.

Please show your CO-OP Membership Card or APP.
レジにてお会計の際に組合員証をご呈示ください。

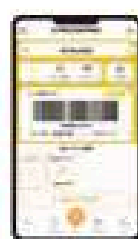
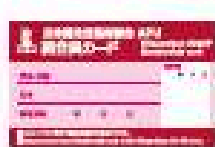

If you do not present coop membership, you will be charged the regular price.
If you are not a CO-OP member yet, please join.
Your deposit will be refunded upon graduation.

呈示がない場合は通常料金を頂戴いたします。
生協未加入の方はこの機会にご加入ください。出資金は卒業時に返還いたします。

組合員限定

Exclusive Offer for Co-op Members

10/1_{Wed.} ▶▶▶ 10/7_{Tue.}

上記期間中**100円朝食を**
ご利用の方**全員に**

Pacific Cafe モーニングコーヒー
(AM8:00-AM10:00)

1杯 ¥10

クーポンプレゼント

通常100円のモーニングコーヒーを10円でご利用いただけます。

During the above period, all guests who purchase the **¥100 breakfast**
will receive Pacific Cafe Morning Coffee – **Just ¥10!**

We will give you a coupon that allows you to enjoy a morning coffee,
normally priced at 100 yen, for only 10 yen.

- クーポン使用期限：10/8（水）まで
Valid until October 8th (Wed)
- お支払い方法：ミール、生協電子マネー、現金
Payment methods: Meal card, Co-op e-money, or cash.
- 組合員限定企画のため、組合員証をご呈示ください。
Please present your Co-op membership card to use this offer.



APU Cafeteria

APU is on top of a mountain!
You can always get a nutritious
meal at the CO-OP cafeteria!



**The cafe next to the cafeteria is
also very popular!**



**"Pacific Cafe" for crepes, coffee,
sandwiches, frappés, and more.**

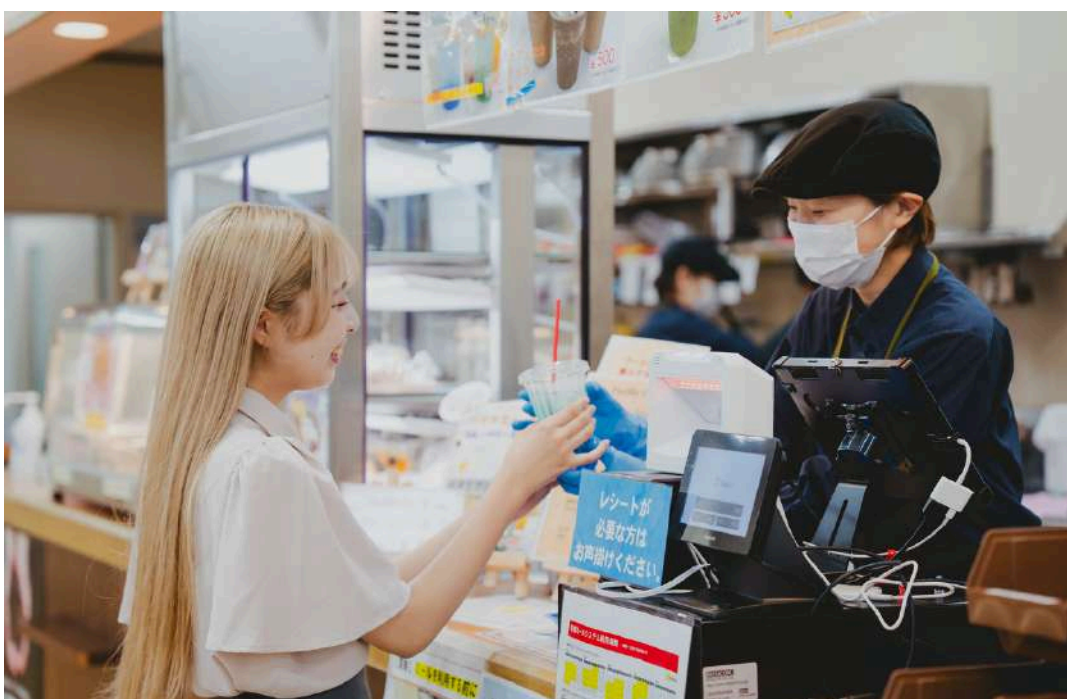

**Even if the main
cafeteria is crowded,
you can get a quick
meal at the cafe!**

There are many places to eat besides the cafeteria and cafe!

APU SHOP (Building E II)



The handmade "Freshly Baked Bread" and "Handmade Bento" are very popular

Mobile Sales (Building F & Building D, 12:15 - 13:00)



Freshly baked bread and handmade bento are sold in front of the classrooms.

House CO-OP (AP House 2) 21:00 - 23:00

This is the convenience store located inside the dormitory. Find cup noodles, drinks, ice cream, and snacks.



You can check APU CO-OP's business hours and the cafeteria menu on the official website and the CO-OP App.



APU-COOP Store MAP

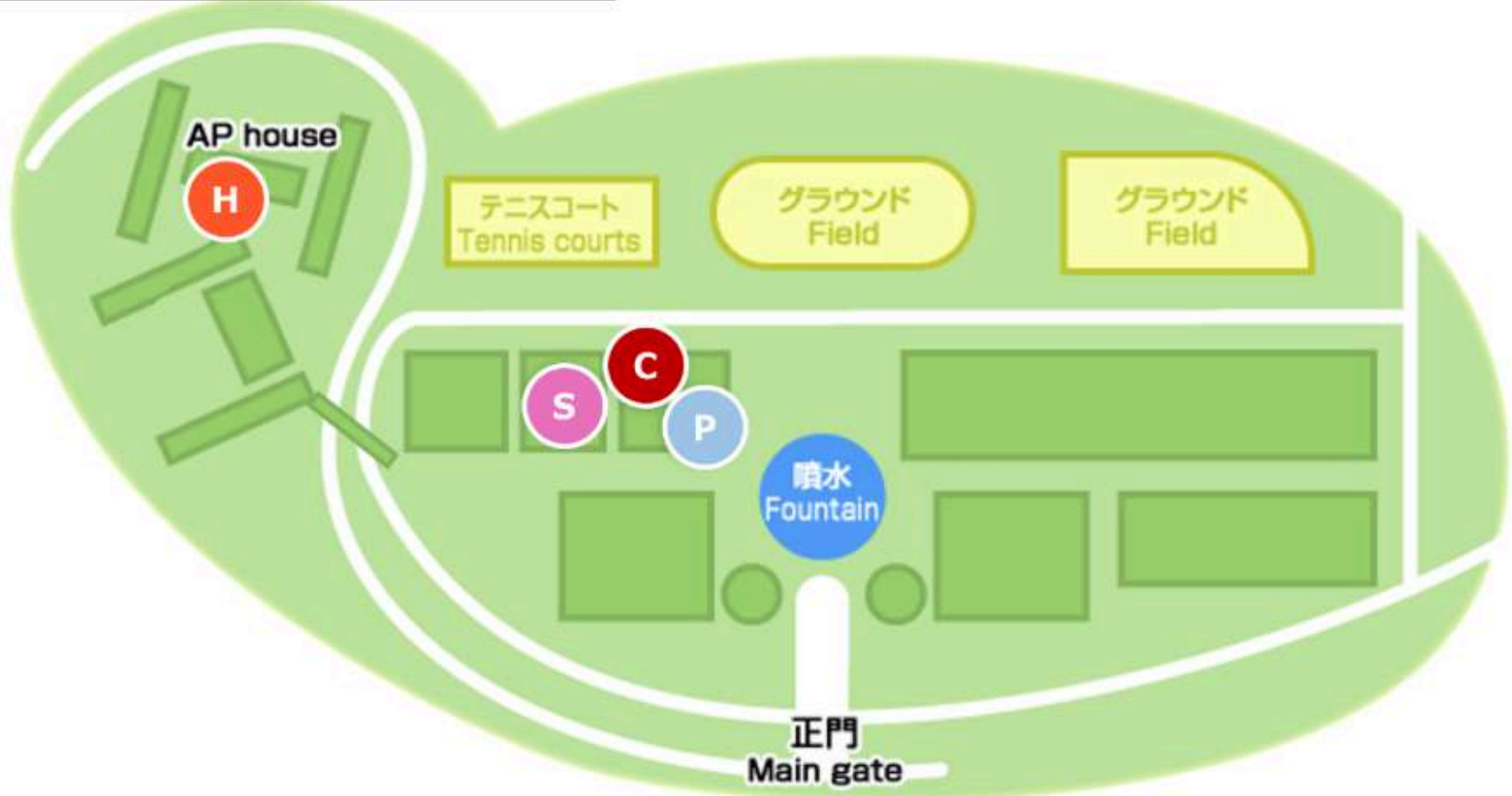

- S** ショップ Shop
- H** ハウスコープ House CO-OP
- C** カフェテリア Cafeteria
- P** パシフィック・カフェ Pacific Café

各店舗の営業時間はHPでご確認ください。